

# **M60/M62/M66 Simister Island Interchange**

**TR010064**

## **2.9 IMPORTANT HEDGEROW PLANS**

APFP Regulation 5(2)(i)

Planning Act 2008

Infrastructure Planning (Applications: Prescribed  
Forms and Procedure) Regulations 2009

**VOLUME 2**

April 2024

Infrastructure Planning

Planning Act 2008

**The Infrastructure Planning  
(Applications: Prescribed Forms and  
Procedure) Regulations 2009**

**M60/M62/M66 Simister Island Interchange**  
Development Consent Order 202[ ]

---

**IMPORTANT HEDGEROW PLANS**

---

<b>Regulation Reference</b>	Regulation 5(2)(i)
<b>Planning Inspectorate Scheme Reference</b>	TR010064
<b>Application Document Reference</b>	TR010064/APP/2.9
<b>Author</b>	M60/M62/M66 Simister Island Interchange Project Team

<b>Version</b>	<b>Date</b>	<b>Status of Version</b>
P01	April 2024	DCO APPLICATION ISSUE

---

## **CONTENTS**

<b>1</b>	<b>Introduction.....</b>	<b>1</b>
1.1	Purpose of this document.....	1
<b>2</b>	<b>Schedule of Plans included in this Application Document.....</b>	<b>1</b>

## 1 Introduction

### 1.1 Purpose of this document

- 1.1.1 These Important Hedgerow Plans (the “Plans”) relate to an application made by National Highways (the “Applicant”) to the Secretary of State for Transport via the Planning Inspectorate (the “Inspectorate”) under the Planning Act 2008 (the “2008 Act”) for a Development Consent Order (DCO). If made, the DCO would grant consent for the M60 J18 Simister Island Interchange (the “Scheme”). A detailed description of the Scheme can be found in Chapter 2, The Scheme of the Environmental Statement (ES) (TR010064/APP/6.1)
- 1.1.2 As these Plans are part of the application documentation, they should be read alongside and are informed by the Book of Reference (TR010064/APP/4.3) and the Statement of Reasons (TR010064/APP/4.1).

## 2 Schedule of Plans included in this Application Document

Drawing Number	Drawing Title	Revision
HE548642-JAC-LDC-SII_MLT-DR-Z-6000	IMPORTANT HEDGEROW PLANS 5(2)(i) KEY PLAN	P01
HE548642-JAC-LDC-SII_MLT-DR-Z-6001	IMPORTANT HEDGEROW PLANS 5(2)(i) SHEET 1 OF 5	P01
HE548642-JAC-LDC-SII_MLT-DR-Z-6002	IMPORTANT HEDGEROW PLANS 5(2)(i) SHEET 2 OF 5	P01
HE548642-JAC-LDC-SII_MLT-DR-Z-6003	IMPORTANT HEDGEROW PLANS 5(2)(i) SHEET 3 OF 5	P01
HE548642-JAC-LDC-SII_MLT-DR-Z-6004	IMPORTANT HEDGEROW PLANS 5(2)(i) SHEET 4 OF 5	P01
HE548642-JAC-LDC-SII_MLT-DR-Z-6005	IMPORTANT HEDGEROW PLANS 5(2)(i) SHEET 5 OF 5	P01



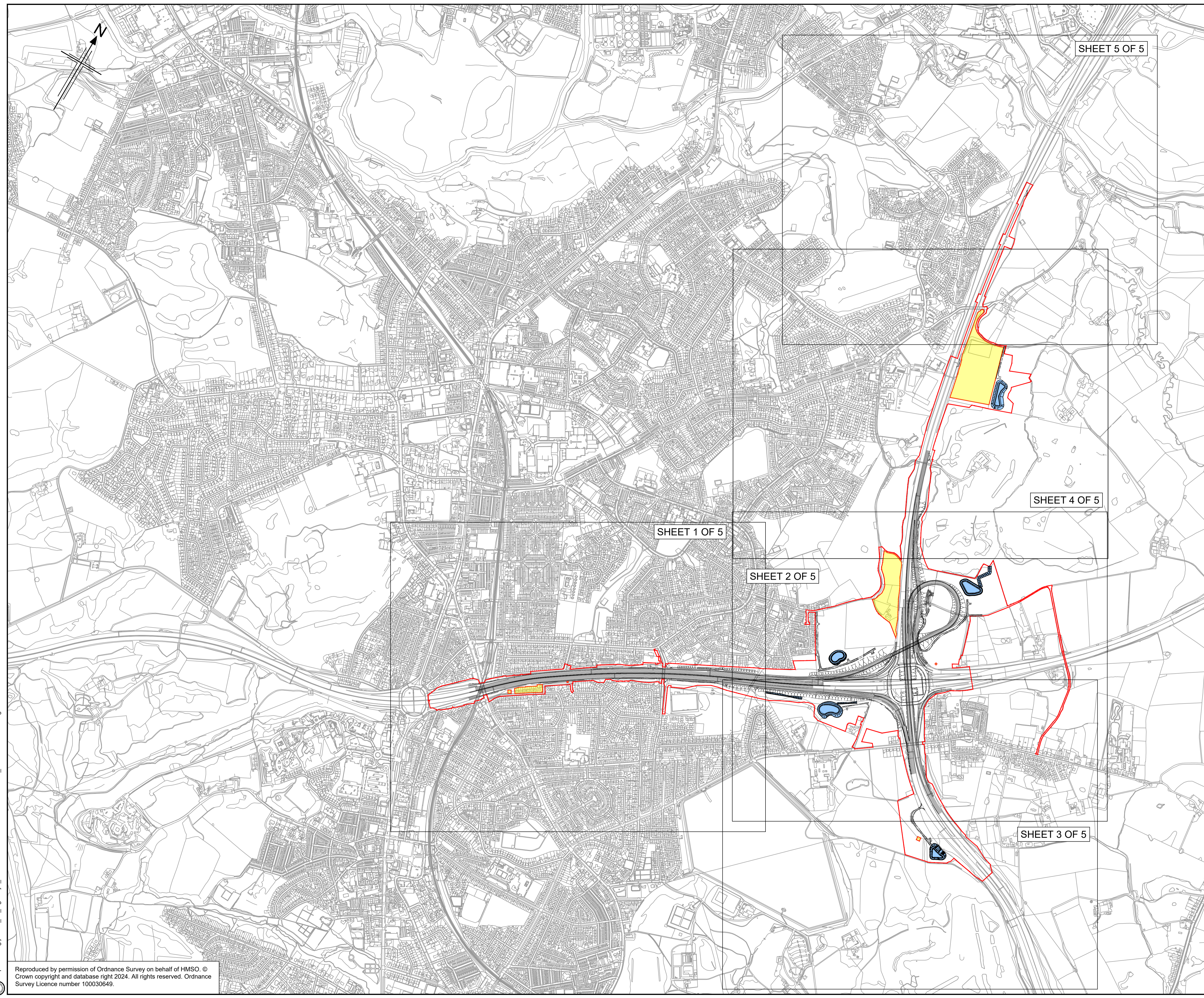

- Notes**
1. All dimensions, chainages, levels and co-ordinates are in metres unless stated otherwise.
  2. This drawing is to be read in conjunction with all other relevant documentation.
  3. The important hedgerows are described in Schedule 8 (Felling or Lopping of Trees and Removal of Hedgerows) of the draft Development Consent Order (document reference TR010064/APP/3.1).
  4. The proposed designs shown are illustrative only and will be subject to change as part of detailed design development.

- Key**
- The Order Limits
  - Land not included within the Order Limits
  - The Scheme
  - Ponds
  - Swales

P01	05/02/24	DCO APPLICATION	TA	AP	RB	RB
Rev	Rev. Date	Purpose of revision	Drawn	Checked	Rev'd	Appr'd
Development Consent Order Number:			Development Consent Order Drawing Number:			
TR010064			TR010064/APP/2.9			

Client

Project **M60/M62/M66 SIMISTER ISLAND INTERCHANGE**

Drawing title **IMPORTANT HEDGEROW PLANS REGULATION 5(2)(i) KEY PLAN**

Regulation	Regulation 5(2)(i)	
Purpose of issue	DCO APPLICATION	
State Code	PRELIMINARY	
Project Stage	PCF STAGE 3	Drawing status S4
Scale at A1 (841x594mm)	NTS@N/A	
Jacobs No.	B36601F0	Rev P01
Client no.	HE548642	

Drawing number **HE548642 - JAC - LDC - SII\_MLT** | Originator **JAC** | Volume **- DR- Z -6000**

C:\working\jacobs\_uk\_highways\_ssa\0327613\HE548642-JAC-LDC-SII\_MLT-DR-Z-6000.dwg - 05/02/2024 18:46:15 - A1 Frame - Arbow

Reproduced by permission of Ordnance Survey on behalf of HMSO. © Crown copyright and database right 2024. All rights reserved. Ordnance Survey Licence number 100030649.











NO IMPORTANT HEDGEROWS  
ARE DISPLAYED ON THIS  
DRAWING

Notes

- All dimensions, chainages, levels and co-ordinates are in metres unless stated otherwise.
- This drawing is to be read in conjunction with all other relevant documentation.
- The important hedgerows are described in Schedule 8 (Felling or Lopping of Trees and Removal of Hedgerows) of the draft Development Consent Order (document reference TR010064/APP/3.1).
- The scheme designs shown are illustrative only and will be subject to change as part of detailed design development.

Key

-  The Order Limits
-  Land not included within the Order Limits
-  The Scheme
-  Ponds
-  Swales
-  Important Hedgerow
-  Local Authority Boundary
-  Scheme Structure
-  Hedgerow Identification Number

P01	05/02/24	DCO APPLICATION	TA	AP	RB	RB
Rev	Rev. Date	Purpose of revision	Drawn	Checked	Rev'd	Apprv'd
Development Consent Order Number:			Development Consent Order Drawing Number:			
TR010064			TR010064/APP/2.9			



Project  
**M60/M62/M66 SIMISTER ISLAND INTERCHANGE**

Drawing title  
**IMPORTANT HEDGEROW PLANS  
REGULATION 5(2)(i)  
SHEET 1 OF 5**

Regulation	Regulation 5(2)(i)	
Purpose of issue	DCO APPLICATION	
State Code	PRELIMINARY	
Project Stage	PCF STAGE 3	Drawing status
Scale at A1 (841x594mm)	1:2500@A1	S4
Jacobs No.	B36601F0	Rev
Client no.	HE548642	P01

Drawing number  
**HE548642 - JAC - LDC - SII\_MLT**

Originator  
**JAC**

Volume  
**- DR - Z - 6001**

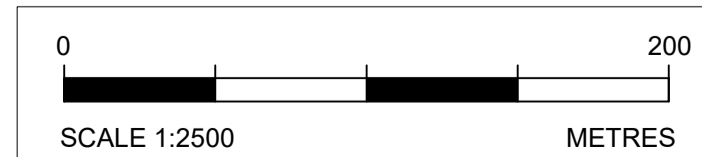

C:\working\jacobs\_uk\_highways\_ssa\0327613\HE548642-LDC-SII\_MLT-DR-Z-6001.dwg - 05/02/2024 21:12:44 - Sheet - (1) - ArlowT

Reproduced by permission of Ordnance Survey on behalf of HMSO © Crown copyright and database right 2024. All rights reserved. Ordnance Survey Licence number 100030649.



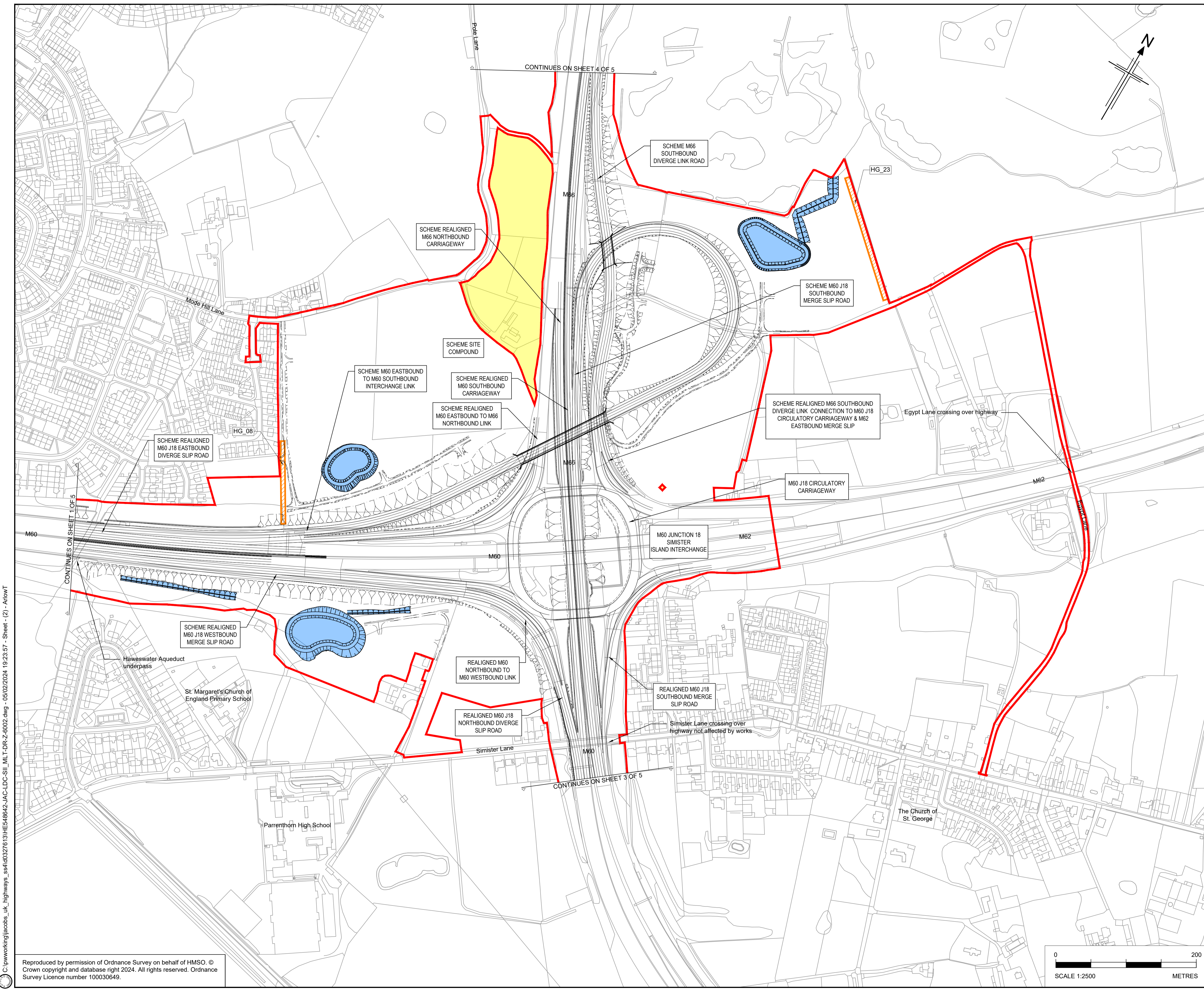

- Notes**
- All dimensions, chainages, levels and co-ordinates are in metres unless stated otherwise.
  - This drawing is to be read in conjunction with all other relevant documentation.
  - The important hedgerows are described in Schedule 8 (Felling or Lopping of Trees and Removal of Hedgerows) of the draft Development Consent Order (document reference TR010064/APP/3.1).
  - The scheme designs shown are illustrative only and will be subject to change as part of detailed design development.

**Key**

- The Order Limits
- Land not included within the Order Limits
- The Scheme
- Ponds
- Swales
- Important Hedgerow
- Local Authority Boundary
- Scheme Structure
- HG\_08 Hedgerow Identification Number

P01	05/02/24	DCO APPLICATION	TA	AP	RB	RB
Rev	Rev. Date	Purpose of revision	Drawn	Checked	Rev'd	Appr'd
Development Consent Order Number:			Development Consent Order Drawing Number:			
TR010064			TR010064/APP/2.9			



Project: **M60/M62/M66 SIMISTER ISLAND INTERCHANGE**

**IMPORTANT HEDGEROW PLANS REGULATION 5(2)(i) SHEET 2 OF 5**

Regulation	Regulation 5(2)(i)	
Purpose of issue	DCO APPLICATION	
State Code	PRELIMINARY	
Project Stage	PCF STAGE 3	Drawing status
Scale at A1 (841x594mm)	1:2500@A1	S4
Jacobs No.	B36601F0	Rev
Client no.	HE548642	P01

Drawing number: **HE548642 - JAC - LDC - SII\_MLT**  
 Originator: **JAC**  
 Volume: **- DR - Z - 6002**

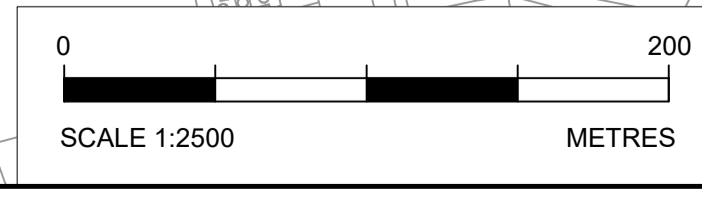

C:\working\jacobs\_uk\_highways\_ssa\0327613\HE548642-LDC-SII\_MLT-DR-Z-6002.dwg - 05/02/2024 19:23:57 - Sheet - (2) - ArlowT

Reproduced by permission of Ordnance Survey on behalf of HMSO. © Crown copyright and database right 2024. All rights reserved. Ordnance Survey Licence number 100030649.



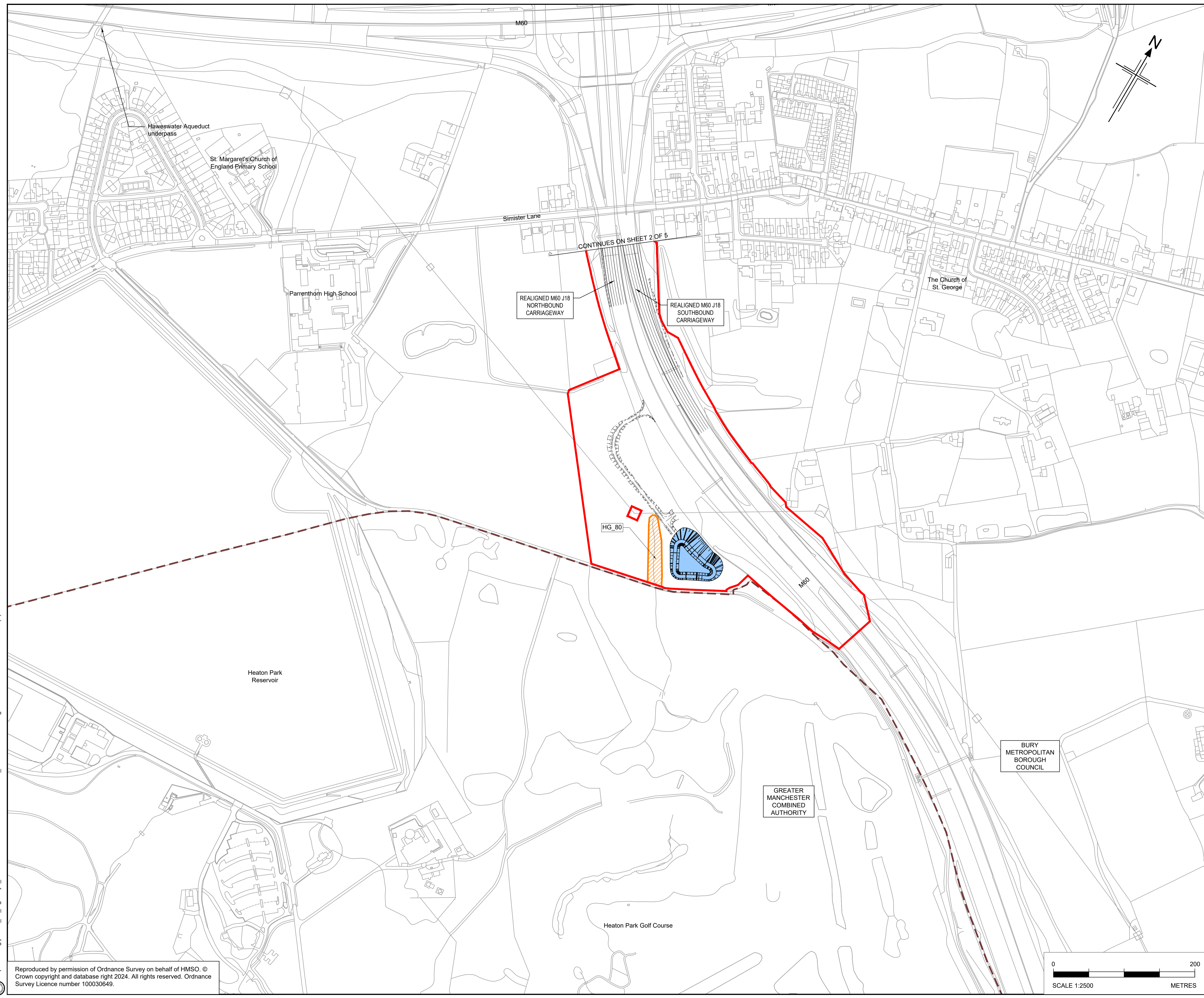

- Notes**
- All dimensions, chainages, levels and co-ordinates are in metres unless stated otherwise.
  - This drawing is to be read in conjunction with all other relevant documentation.
  - The important hedgerows are described in Schedule 8 (Felling or Lopping of Trees and Removal of Hedgerows) of the draft Development Consent Order (document reference TR010064/APP/3.1).
  - The scheme designs shown are illustrative only and will be subject to change as part of detailed design development.

**Key**

- The Order Limits
- Land not included within the Order Limits
- The Scheme
- Ponds
- Swales
- Important Hedgerow
- Local Authority Boundary
- Scheme Structure
- Hedgerow Identification Number

P01	05/02/24	DCO APPLICATION	TA	AP	RB	RB
Rev	Rev. Date	Purpose of revision	Drawn	Checked	Rev'd	Appr'd
Development Consent Order Number: TR010064			Development Consent Order Drawing Number: TR010064/APP/2.9			



Client: **BURY METROPOLITAN BOROUGH COUNCIL**

Project: **M60/M62/M66 SIMISTER ISLAND INTERCHANGE**

**IMPORTANT HEDGEROW PLANS REGULATION 5(2)(i) SHEET 3 OF 5**

Regulation	Regulation 5(2)(i)	
Purpose of issue	DCO APPLICATION	
State Code	PRELIMINARY	
Project Stage	PCF STAGE 3	Drawing status
Scale at A1 (841x594mm)	1:2500@A1	S4
Jacobs No.	B36601F0	Rev
Client no.	HE548642	P01

Drawing number: **HE548642 - JAC - LDC - SII\_MLT**

Originator: **JAC**

Volume: **- DR- Z -6003**



C:\working\jacobs\_uk\_highways\_ssa\0327613\HE548642-LDC-SII\_MLT-DR-Z-6003.dwg - 05/02/2024 19:43:59 - Sheet - (3) - ArlowT

Reproduced by permission of Ordnance Survey on behalf of HMSO. © Crown copyright and database right 2024. All rights reserved. Ordnance Survey Licence number 100030649.



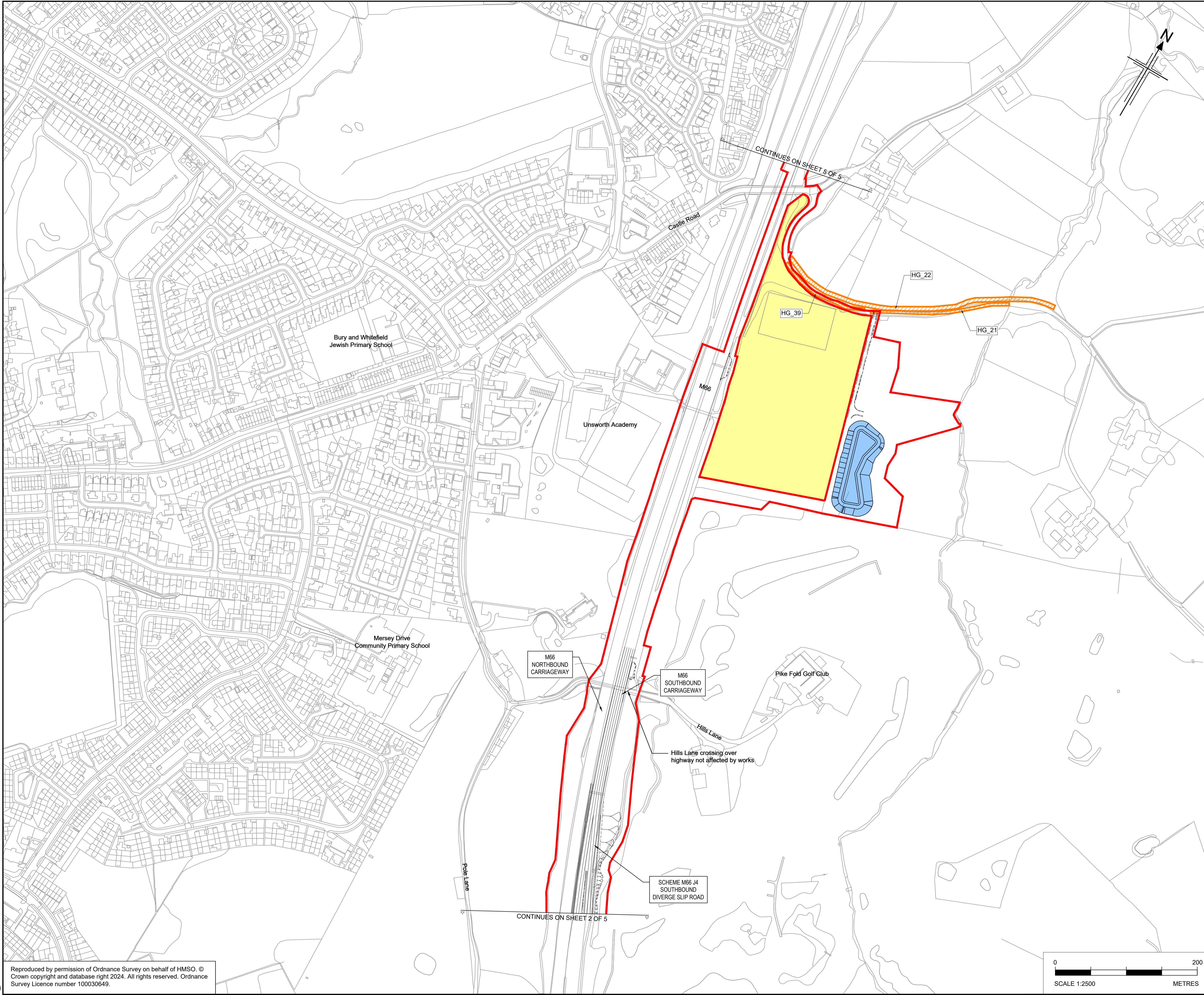

**Notes**

1. All dimensions, chainages, levels and co-ordinates are in metres unless stated otherwise.
2. This drawing is to be read in conjunction with all other relevant documentation.
3. The important hedgerows are described in Schedule 8 (Felling or Lopping of Trees and Removal of Hedgerows) of the draft Development Consent Order (document reference TR010064/APP/3.1).
4. The scheme designs shown are illustrative only and will be subject to change as part of detailed design development.

**Key**

- The Order Limits
- Land not included within the Order Limits
- The Scheme
- Ponds
- Swales
- Important Hedgerow
- Local Authority Boundary
- Scheme Structure
- Hedgerow Identification Number

P01	05/02/24	DCO APPLICATION	TA	AP	RB	RB
-----	----------	-----------------	----	----	----	----

Rev	Rev. Date	Purpose of revision	Drawn	Checked	Rev'd	Appr'd
-----	-----------	---------------------	-------	---------	-------	--------

Development Consent Order Number: TR010064      Development Consent Order Drawing Number: TR010064/APP/2.9



**M60/M62/M66 SIMISTER ISLAND INTERCHANGE**

**IMPORTANT HEDGEROW PLANS  
REGULATION 5(2)(i)  
SHEET 4 OF 5**

Regulation	Regulation 5(2)(i)	
Purpose of issue	DCO APPLICATION	
State Code	PRELIMINARY	
Project Stage	PCF STAGE 3	Drawing status
Scale at A1 (841x594mm)	1:2500@A1	S4
Jacobs No.	B36601F0	Rev
Client no.	HE548642	P01

Drawing number: **HE548642 - JAC - LDC - SII\_MLT**  
 Originator: **JAC**  
 Volume: **- DR - Z - 6004**

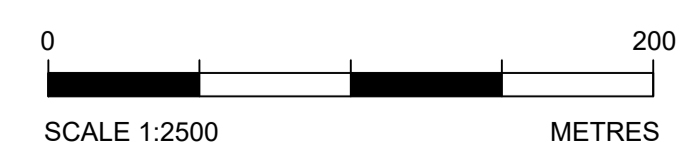



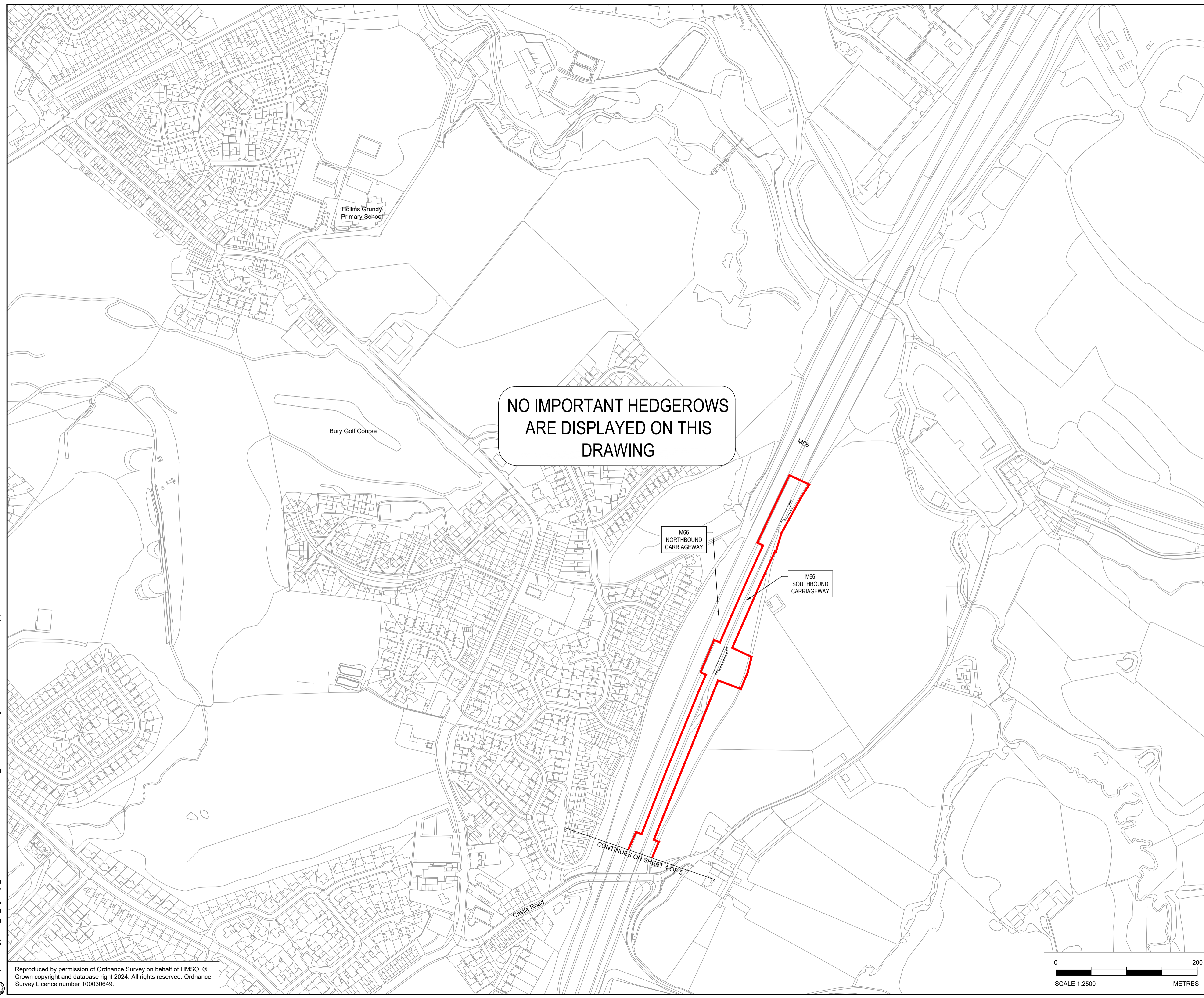

NO IMPORTANT HEDGEROWS  
ARE DISPLAYED ON THIS  
DRAWING

M66  
NORTHBOUND  
CARRIAGEWAY

M66  
SOUTHBOUND  
CARRIAGEWAY

CONTINUES ON SHEET 4 OF 5

Castle Road

- Notes**
- All dimensions, chainages, levels and co-ordinates are in metres unless stated otherwise.
  - This drawing is to be read in conjunction with all other relevant documentation.
  - The important hedgerows are described in Schedule 8 (Felling or Lopping of Trees and Removal of Hedgerows) of the draft Development Consent Order (document reference TR010064/APP/3.1).
  - The scheme designs shown are illustrative only and will be subject to change as part of detailed design development.

- Key**
- The Order Limits
  - Land not included within the Order Limits
  - The Scheme
  - Ponds
  - Swales
  - Important Hedgerow
  - Local Authority Boundary
  - Scheme Structure
  - Hedgerow Identification Number

Rev	Rev. Date	Purpose of revision	Drawn	Checked	Rev'd	Appr'd
P01	05/02/24	DCO APPLICATION	TA	AP	RB	RB

Development Consent Order Number:	Development Consent Order Drawing Number:
TR010064	TR010064/APP/2.9



Project  
**M60/M62/M66 SIMISTER ISLAND INTERCHANGE**

Drawing title  
**IMPORTANT HEDGEROW PLANS  
REGULATION 5(2)(i)  
SHEET 5 OF 5**

Regulation	Regulation 5(2)(i)		
Purpose of issue	DCO APPLICATION		
State Code	PRELIMINARY		Drawing status
Project Stage	PCF STAGE 3	S4	
Scale at A1 (841x594mm)	T.2500@A1	Rev	P01
Jacobs No.	B36601F0		
Client no.	HE548642		

Drawing number  
**HE548642 - JAC - LDC - SII\_MLT -DR- Z -6005**

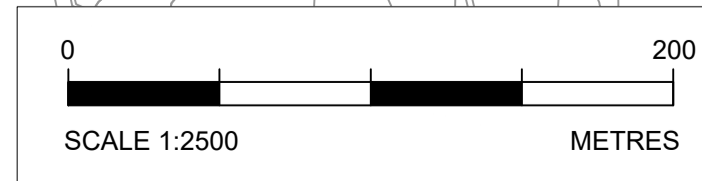

C:\working\jacobs\_uk\_highways\_ssd\0327613\HE548642-LDC-SII\_MLT-DR-Z-6005.dwg - 05/02/2024 20:21:45 - Sheet - (5) - A1rowT

Reproduced by permission of Ordnance Survey on behalf of HMSO. © Crown copyright and database right 2024. All rights reserved. Ordnance Survey Licence number 100030649.